

**MINISTRY OF EDUCATION AND RELIGIOUS AFFAIRS
DIRECTORATE OF STUDIES AND STUDENTS WELFARE**

SECTION B

**37, Andrea Papandreou str
151 80 - MAROUSSI**

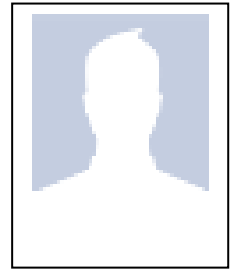

APPLICATION

(Scholarships granted to foreign citizens in the frame of bilateral cultural agreements between Greece and different Countries)

ACADEMIC YEAR: 20... - 20...

For university studies / undergraduate studies

For postgraduate studies/master's degree or research

For summer courses

(To be completed in English in two copies)

A) PERSONAL DETAILS

1. FAMILY NAME.....

2. FIRST NAME(S) (in full).....

3. FATHER'S NAME.....

4. SEX: Male Female

**3. PLACE AND DATE OF BIRTH
.....**

4. NATIONALITY 5. CITIZENSHIP.....

6. MARITAL STATUS

7. PASSPORT NUMBER OR IDENTITY CARD.....

8. DATE OF ISSUE.....

**9. PRESENT OCCUPATION
.....**

**10. HOME ADDRESS IN COUNTRY OF PERMANENT
RESIDENCE.....
.....**

11. TELEPHONE (LAND LINE).....

12. TELEPHONE (MOBILE).....

13.E- MAIL ADDRESS.....

B) EDUCATION

a) SCHOOL ATTENDED AND DEGREE OBTAINED

GRAMMAR/HIGH SCHOOL	YEAR OF GRADUATION	GRADE
1.		

b) UNIVERSITY ATTENDED AND DEGREE OBTAINED (EXCEPT UNDERGRADUATE STUDIES)

NAME OF THE INSTITUTION	FACULTY	GRADE
1.		
2.		
3.		

C) KNOWLEDGE OF LANGUAGES

NATIVE LANGUAGE

FOREIGN LANGUAGES	READING	SPEAKING	WRITING
MODERN GREEK			
ENGLISH			
FRENCH			
OTHER			
1.			
2.			
3.			

1. GOOD 2. FAIR 3. POOR

D) PROGRAM OF STUDY IN GREECE

**a) HAVE YOU APPLIED FOR OR OBTAINED OTHER SCHOLARSHIPS FOR STUDIES IN GREECE?
IF YES, WHICH?**

.....
.....

**b) INDICATE THE UNIVERSITY AND THE FACULTY WHERE YOU WISH TO STUDY IN GREECE
(UNDERGRADUATE STUDIES ONLY)**

- 1.
- 2.
- 3.
- 4.
- 5.

c) INDICATE THE UNIVERSITY OR INSTITUTION WHERE YOU WISH TO STUDY OR TO CARRY OUT RESEARCH AND THE PERIOD OF TIME.(POSTGRADUATE STUDIES OR RESEARCH ONLY)

.....

d) HAVE YOU BEEN IN CONTACT WITH A UNIVERSITY OR WITH A PROFESSOR CONCERNING YOUR PERIOD OF STUDY IN GREECE? (POSTGRADUATE STUDIES OR RESEARCH ONLY)

.....
.....
.....
.....

e)DO YOU WISH TO OBTAIN A POSTGRADUATE DEGREE OR TO CARRY OUT A RESEARCH PROJECT? PLEASE DESCRIBE (FOR POSTGRADUATE STUDIES OR RESEARCH ONLY)

.....
.....
.....
.....
.....
.....
.....
.....
.....
.....
.....

Place and Date

.....

Signature

ALL APPLICANTS SHOULD ATTACH THE SUPPORTING DOCUMENTS MENTIONED IN EACH ACADEMIC YEAR'S DECISION WHICH CAN BE FOUND AT THE EMBASSIES OF THE RELEVANT COUNTRIES AND AT THE MINISTRY'S WEBSITE www.minedu.gov.gr . ALL APPLICANTS SHOULD READ CAREFULLY THE DECISION MENTIONED BEFORE. APPLICATIONS THAT HAVE NOT BEEN SENT THROUGH DIPLOMATIC AUTHORITIES OF THE APPLICANTS COUNTRY WILL NOT BE CONSIDERED.